The Gold & Black

1948

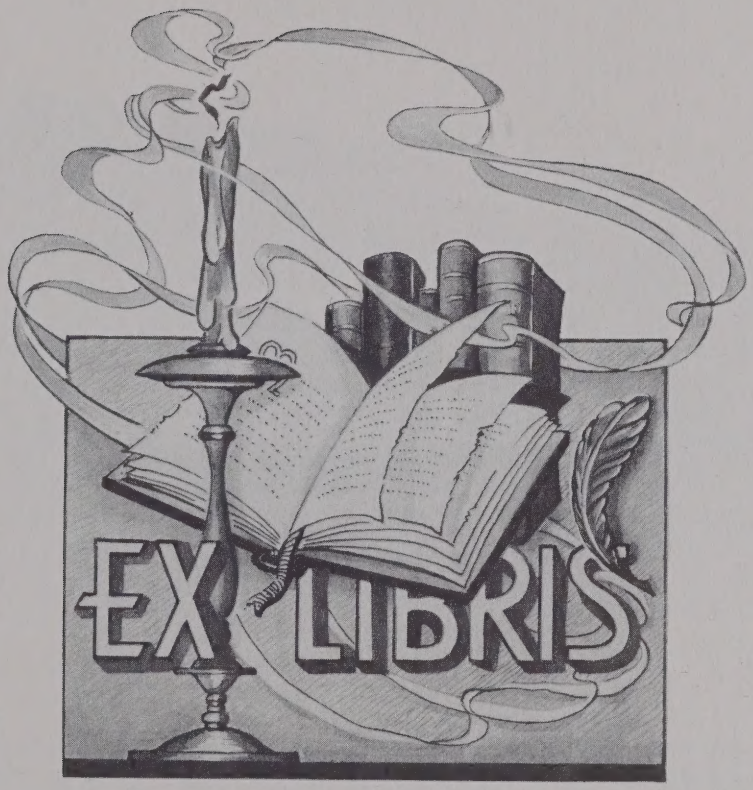
EX LIBRIS

Gold and Black

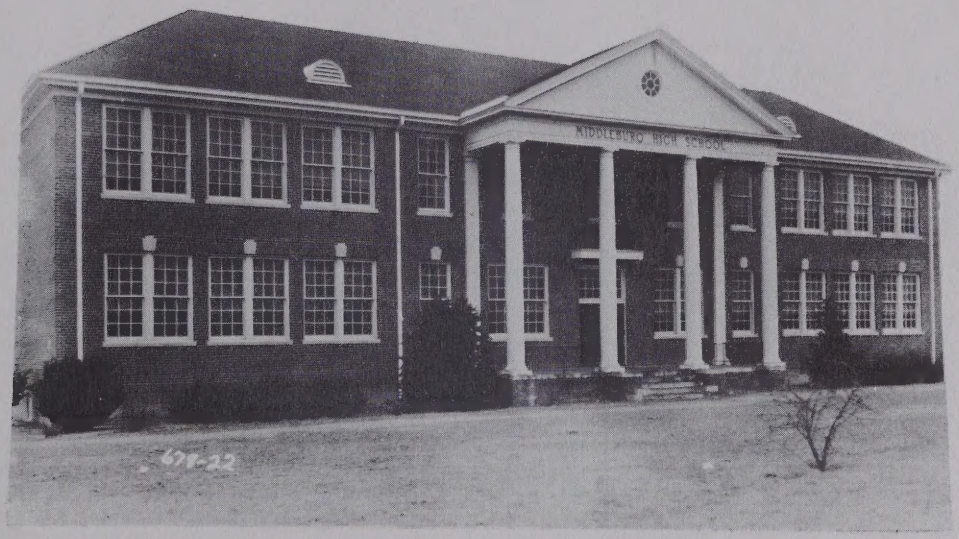

Middleburg High School

1948

Dedication

To Mr. E.O. Young, Jr., our principal, we of the staff sincerely dedicate this edition of the GOLD AND BLACK. The splendid work he has done for the school and the interest he has shown in each of us will long be remembered. We do not attempt to reward him, but only to show our appreciation.

ADMINISTRATION

First row-left to right: Rogers, Alexander, McColl, Burt.
Second row: Clark, M. Young, Rudd, Duncan.
Third row: E.O. Young, Jr., Blum, Grose.

Faculty

Mr. E.O. Young, Jr.	Principal, Biology, Mathematics
Miss Thelma Duncan	First Grade
Miss Orpie Rogers	Second Grade
Miss Corinne Alexander	Third Grade
Miss Anna B. Clark	Fourth and Fifth Grades
Miss Nannie Ben Burt	Fifth and Sixth Grades
Miss Mary E. Young	Seventh and Eighth Grades
Miss Mary Jean Grose	Chemistry and Home Economics
Miss Barbara Rudd	English and History
Mrs. Mary H. McColl	English and French
Mr. George B. Blum	Agriculture

SENIORS

Left to right: Abbott, White, Burdick, Lloyd.

Senior Class Officers

President	O.M. Abbott
Vice President	Walter White
Secretary	Robert Burdick
Treasurer	Dennis Lloyd
Advisor	Mrs. Mary H. McColl

Motto	"Not finished, but just begun."
Colors	Red and White
Flower	Carnation
Hymn	"Follow the Gleam"

O.M. Abbott
....."Rabbitt"
Class V.Pres. 13, Pres.4; 4-H Club 134; F.F.A. 134; Baseball 134; Basketball 134; Monogram Club 4; Sr. Play; WILDCAT Staff 4.

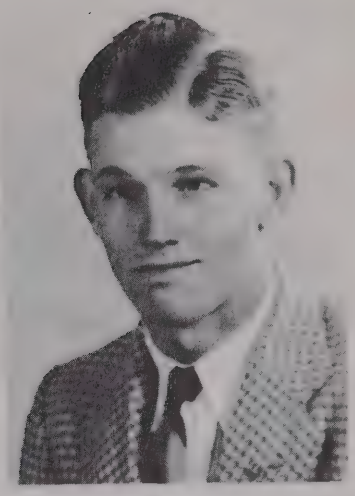

Frank Best
....."Cracker-Lou"
F.F.A. 1234; 4-H Club 123 4; Sr. Play.

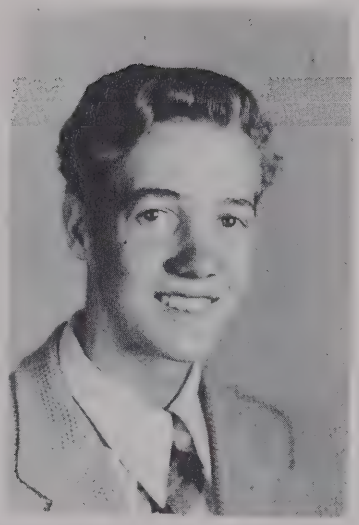

Robert Burdick
....."The Whistler"
Class Sec. 4; 4-H Club 12 34; F.F.A. 234; Reporter 3, Sec. 4; WILDCAT Staff 4; GOLD AND BLACK Staff 4; Sr. Play.

Edith Cobb
....."Pi"
Class Treas., 1, Sec., 2; 4-H Club 12; Softball 12; Basketball 2; Sr. Play; GOLD AND BLACK Staff 4.

Allan Faulkner
....."Van"
F.F.A. 1234; 4-H Club 123 4;Baseball 1234; Sr.Play.

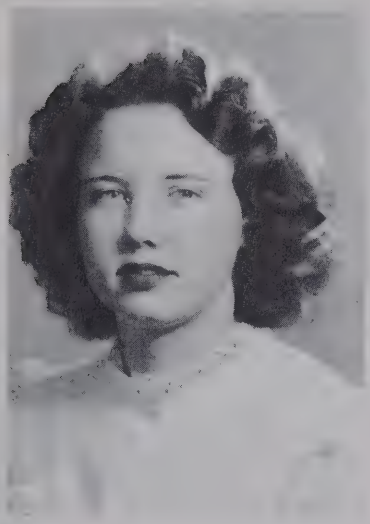

Ruth Fletcher
....."Stick"
Class Treas. 2; 4-H Club, 12; Monogram Club 4; Softball 23; Basketball 1234, Captain 4; Sr.Play; WILDCAT Staff 4.

Ann Kearson
....."Bangs"
Class Pres. 1, Treas. 3; Beta Club 234, V. Pres.4; Monogram Club 4; Pres. 4; Softball 3;Basketball 34; Sr.Play; WILDCAT Staff 4.

Hallie Louise Lassiter
....."Tom-boy"
Class V. Pres. 2, Sec. 3; Beta Club, 234, Sec., 4; Monogram Club 4; 4-H Club 12; Softball 123; Basketball 234; Sr. Play; GOLD AND BLACK Staff 4.

Dennis Lloyd
....."Speed King"
Class Treas. 4; F.F.A. 12 34; 4-H Club 1234;Basketball 1234; Sr. Play.

Calvin Moody
....."Baby"
F.F.A.1234; Monogram Club 4; Baseball 4; Basketball 1234; Sr. Play.

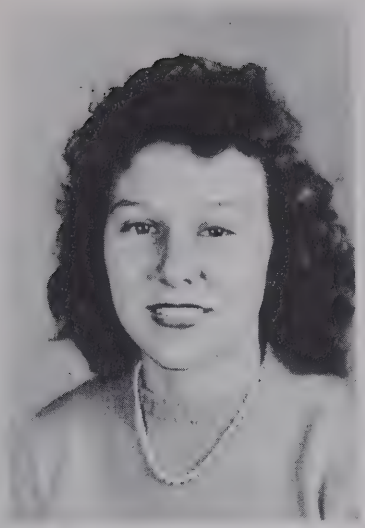

Anne Reavis
......"Chicken"
WHO'S WHO IN HIGH SCHOOLS OF AMERICA 4; Class Sec. 1, Pres.2; Beta Club 234, Sec.and Treas.3, Pres. 4; 4-H Club 12;Softball 123; Basketball 234; Sr. Play; WILDCAT Staff 4; GOLD AND BLACK Staff 4.

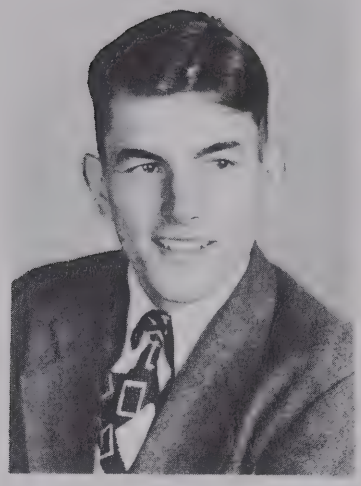

Wallace White
....."Senator"
WHO'S WHO IN HIGH SCHOOLS OF AMERICA 4; Class Pres. 3; 4-H Club 123; Monogram Club 4; Beta Club, 234; F.F.A.234; Baseball 1234; Basketball 234; Sr. Play; WILDCAT Staff 4.

Walter White
....."White"
Class V. Pres.4; 4-H Club 1234, Pres. 4; Monogram Club 4; F.F.A.1234, Pres. 4; Baseball 1234; Basketball 234; GOLD AND BLACK Staff 4; Sr. Play.

Mrs. Mary H. McColl

Advisor

Eddie Jackson

Rose Reavis

Mascots

Senior Class History

This is to relate the history of the class of '48. Indeed, our career through high school has been marked by various accomplishments and achievements, various failures and defeats, but through it all we come smiling at the thought of our success.

After our hilarious year with Mr. Nichols in the eighth grade we advanced into high school. Our teachers that year were our home room teacher, Miss Sharpe, Miss Darden, Miss Odom, Mr. Blum, and Mr. Young. Highlight of the year was a big Christmas party at Lottie Williams. Lottie moved to Henderson after our ninth year.

Then, as sophomores, we had Miss Odom for our home room teacher. Miss Jackson, Miss Pritchard, Mrs. Pernell, Mr. Young, and Mr. Blum also taught us that year. Anne Reavis, Ann Kearson, Hallie Lassister, and Wallace White became members of the Beta Club. O .M. Abbott spent that year at Henderson High. We concluded the year with a big picnic at White's pond.

Next came our junior year. Miss Odom was still stuck with us as our home room teacher. We were very proud of our baseball team that year. They had a 10-2 record. Of course, the highlight of the year was the Junior-Senior banquet we gave the Seniors.

Our last year was highlighted by "Pleased ta Meetcha," our class play which was directed by our class advisor, Mrs. Mary H. McColl. We got quite a few compliments on the play, and we were very proud of it ourselves. The Juniors gave us a very nice banquet near the close of school, and most of us took an unforgetable trip to Washington, D. C.

Now, we have reached the top of the ladder. Our journey up was marked by successes, and though we were small in quantity, we felt that we were enormus in quality.

JUNIORS

Mary Ann Abbott

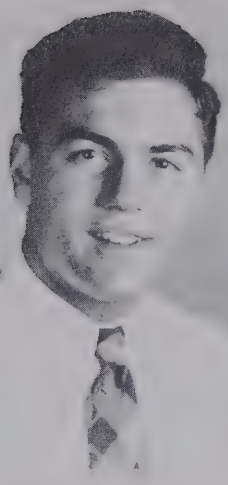

Glenn Breedlove

Sherene Breland

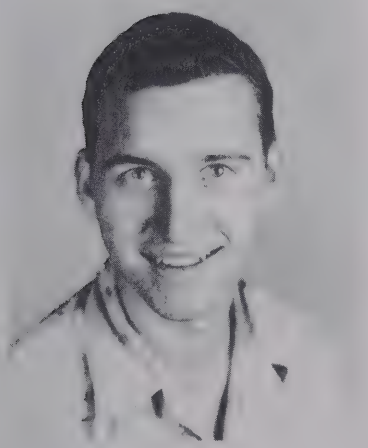

Roy Boykin

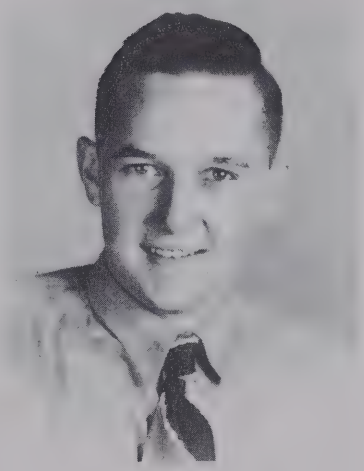

Charles Edwards

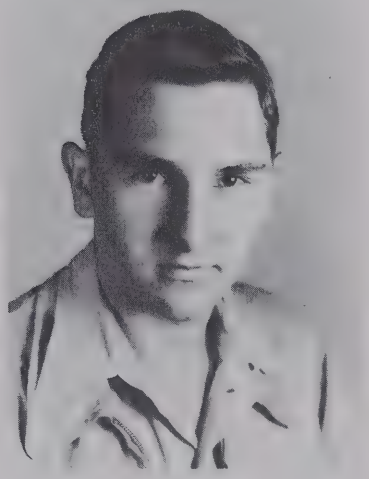

Wilson Fleming

Anne Harton

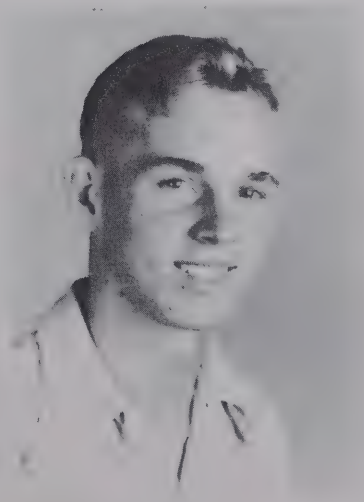

Fred Hendrick
Vice President

Betty Jane Kearson
Secretary

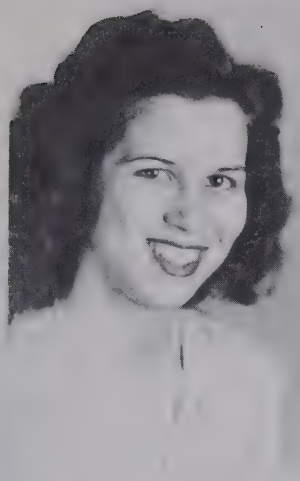

Martha King

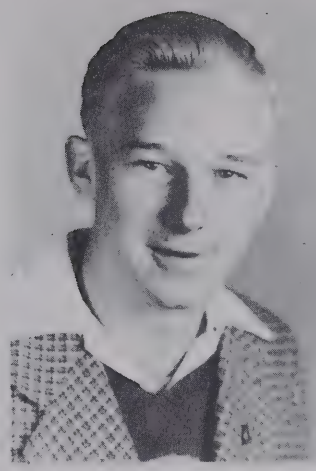

Bobby Paschall

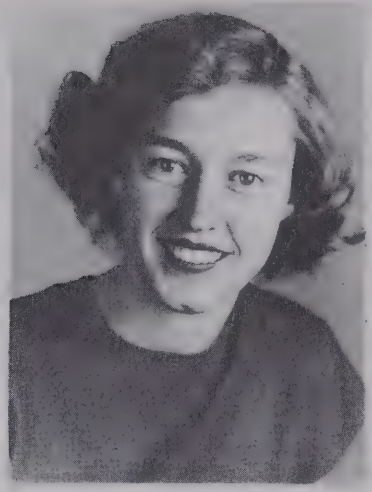

Edna Poythress

Anne Spain
President

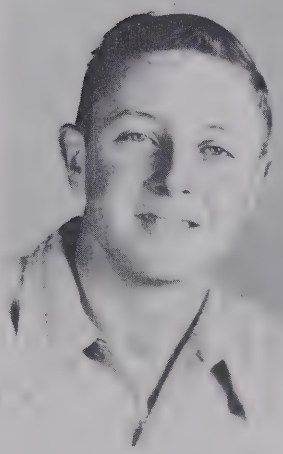

Turner Stainback

Helen Watkins
Treasurer

James Watkins

Marilyn Watkins

Mrs. Mary H. McColl
Advisor

SOPHOMORES

Sophomore Class

Officers

President	Barbara Bowling
Vice President	Eunice White
Secretary	Mary Sue Moore
Treasurer	Pauline Kearson
Advisor	Barbara Rudd

First row--left to right: Ida Burdick, Barbara Bowling, Ethel Arrington, Mary Cobb.
Second row: Peggy Breedlove, Joyce Mustian, Pauline Kearson, Eunice White, Mary Sue Moore.
Third row: Ann Best, Ferebee Fletcher, Maurice Fleming, Tunstall Curtis, Gill Duke.
Fourth Row: Alvin Ellington, Kenneth Daeke, John Reavis.

FRESHMEN

Freshman Class

Officers

President	Jean Currin
Vice President	Alice Dickerson
Secretary	Agnes Harris
Treasurer	Jean Finch
Advisor	Mary Jean Grose

First row--left to right: Ada Rose Abbott, Jean Gill, Jean Finch, Mary Delia Reavis.
Second row: Alice Dickerson, Alice Lloyd, Jean Currin, Agnes Harris.
Third row: Joe Mabry, Edward Harris, Roger Fleming.

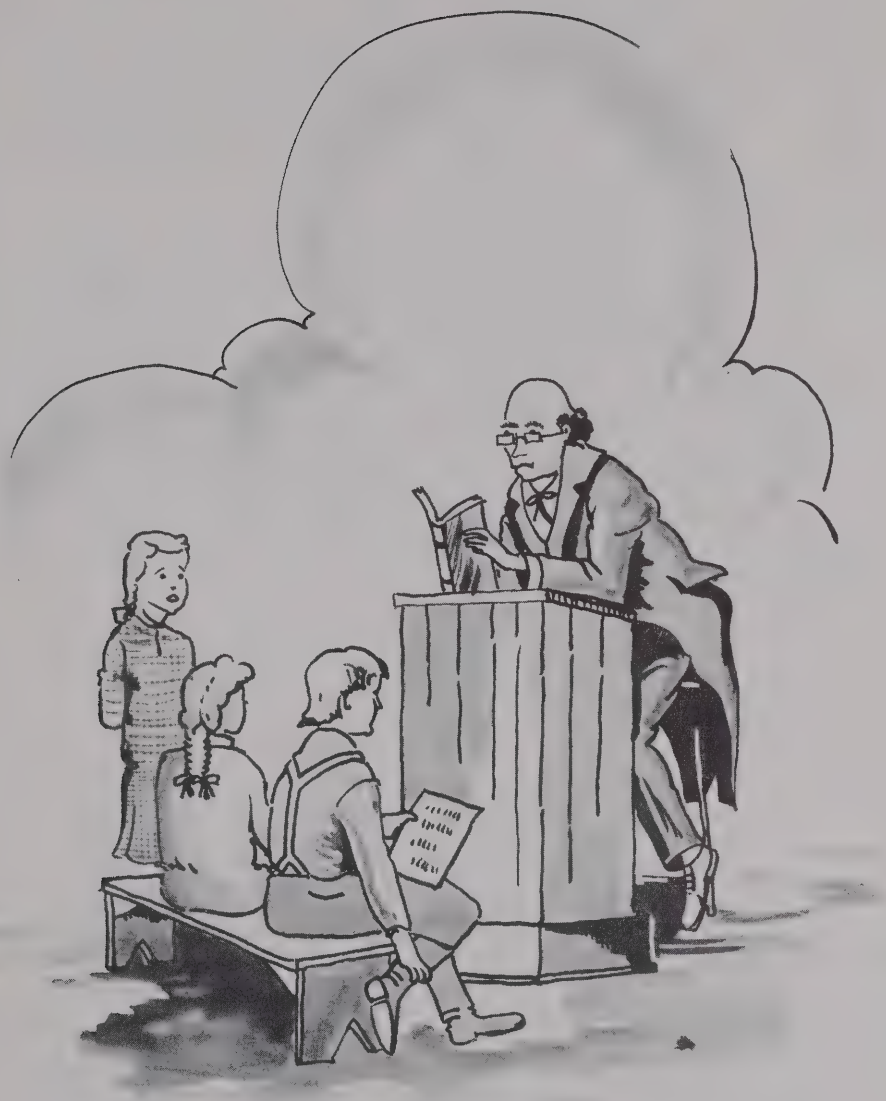

Elementary

8th Grade

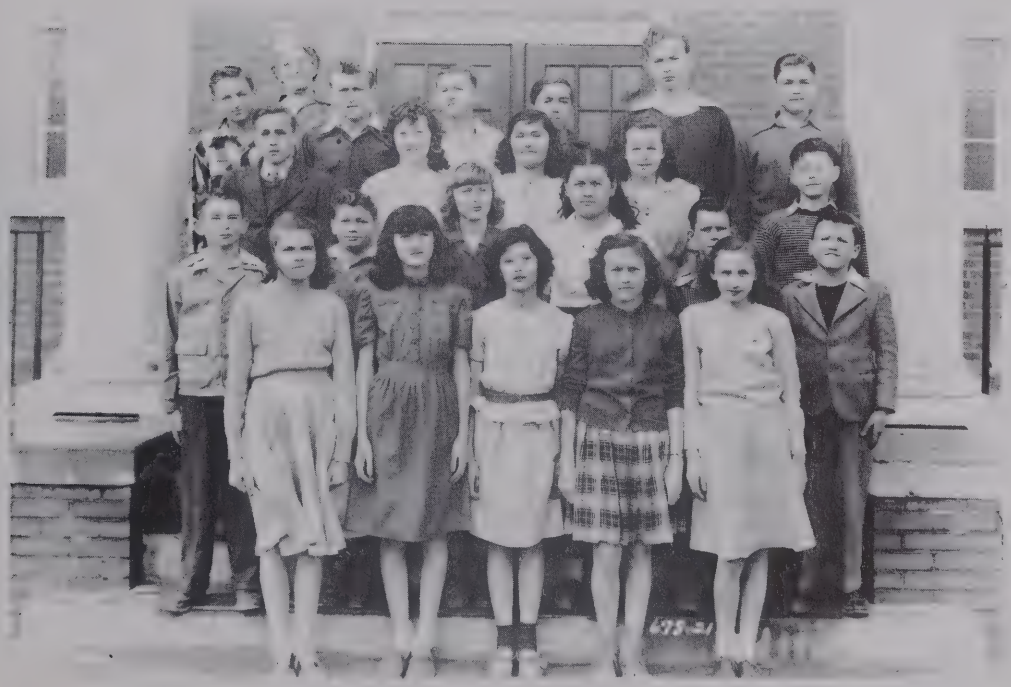

7th Grade

Eighth Grade

First row, left to right: Ruth Ann Gill, Charlotte Brooks, Eva Edwards, Dolly Best, Jeannette Arrington, Myrtle Hester.

Second row: Annie Newton, Jane Mustian, Peggy Nethery, Betty Linda Watkins, Louise Edwards, Nancy Reavis.

Third row: Billy Brack, Lillie Mae Jordan, Betty Glen Green, Edna Moody, Alice Fort, Bobby Franklin.

Fourth row: George Burdick, Thomas Breedlove, Boyd Edwards, Jr., Thurston Pegram.

Not in Picture: Ruby Alice Satterwhite.

Advisor: Miss Mary Grose.

Seventh Grade

First row, left to right: Peggy Durham, Patsy Jessup, Betty Jane Harris, Rebecca Felts.

Second row: Julian Oliver, Braxton Poythress, Patsy Hobgood, Lou Zene Edwards, James Matthews, George Reavis.

Third row: James Nethery, Doris Dickerson, Becky Buchan, Nancy Young, C. B. Fleming.

Fourth row: Billy Fort, Dale Poythress, Roger Fuller, Carroll Ross, Crews Breland, Melvin Hendricks.

Not in Picture: Franklin Fuller, Jr.

Teachers: Miss Mary E. Young.

6th Grade

5th Grade

Sixth Grade

First row, left to right: Tiny Poythress, Betty Lee Harton, Rebekah Jackson, Alma Harris, Marlene Hoyle, Mary Ann Perdue, Helen Aysuce.

Second row: George Spencer Currin, Jack Royster, Ray Williamson, Williard Brame, Bruce Jordan, Bobby Grissom, Fleming Webster, Joe Jones.

Third row: Minnie Stegall, Betty Jean Patterson, Mae Robinson, Virginia Harris, Lillie Short, Clara Twisdale.

Fourth row: Morris Ball, Dan Moody, Eugene King, Lonnie Hendrick.

Teacher: Miss Nannie Ben Burt.

Fifth Grade

First row, left to right: Marie Williamson, Joan Davis, Nancy Reavis, Lorene Arrington, Randolph Dickerson, Charles Harris.

Second row: Cora Lee Patterson, Betty Nell Robinson, Shirley Buchan, Julia Love Read, Peggy Duke, Ollie Harris.

Third row: Franklin Edwards, Bill Norwood, William Steveson, Elsie Robinson, William Ball, Mattie Pearl Perdue.

Foutrh row: Charles Franklin, Robert Richardson, Howad Lee Currin.

Teachers: Miss Anna B. Clark, Miss Nannie Ben Burt.

4th Grade

3rd Grade

Fourth Grade

First row, left to right: Frances Wade, Joyce Arrington, Shirbey Robinson, Christine Ayscue, Mildred Matthews, Hortense Watkins, Teddy Hart, Gwendolyn Jackson.

Second row: Betty Joyce Wiggins, Nancy Finch, Barbara King, Dorothy Royster, Shirley Horton, Elizabeth Holloway, Martha Orr.

Third row: Harold Lloyd, Ernest Breedlove, Edward Best, Annie Mae McDaniel, Buddy Young, Amoret Breland, Shirley Ellington.

Fourth row: Benny Drew, Jack C. Grissom, Bobby Horton, Frank Edwards, Joe Edwards.

Teacher: Miss Anna B. Clark.

Third Grade

First row, left to right: Ferebee Poythress, Betty Jean Fuller, Myrtle Dickerson, Daisy Mae Roberson, Frances Reavis, Barbara Arrington, Sara Jane Reavis, Minnie Fleming, Bobby Hilliard.

Second row: Jerry Wayne Drew, Russell Stevenson, Ruth Jordan, Helen Ann Fuller, Gladys, Short, Nancy Davis, Peggy Young.

Third row: Billie Floyd, Pete Hart, Betty Doris Roberson, Jane Ayscue, John Richard White, Lawrence Kearson.

Fourth row: David King, Jimmy Jessup, Kenneth Edwards, Jake Norwood, Kenneth Perdue.

Not in Picture: Mary Helen Bartholomew.

Teacher: Miss Corinne Alexander.

2nd Grade

1st Grade

Second Grade

First row, left to right: Nelson Wester, Lucille Perdue, C. L. Pigg, Jr., Jane Reavis, Jimmie Stegall, Helen Oliver.

Second row: Harold Matthews, Ralph Breedlove, Alton Patterson, Richard Buchan, Jr., Bill Best, Betsy Ann Satterwhite, Dorothy Duke.

Third row: Pearl Horton, Jerry Poythress, Thomas Stegall, Alma Fleming, Ann Harris, Carol Ann Jones, Albert Hendrick ,Jr., Jimmie Gill.

Fourth row: Rachel Breedlove, Ada Perdue, Shirley Knott, Bobby Wade Harris, Willie McDaniel, Bill McDaniel.

Teacher: Miss Orpie Rogers.

First Grade

First row, left to right: Charlie Allgood, Vivian Lee Poythress, Johnny Roberson, Joan Patterson, Joann Jackson, Betty Jo Stainback, Tommy Drew, James Wade.

Second row: Henry Ayscue, Tony Poythress, Marion Arrington, Mildred Brooks, Thomas Grissom, Kathleen Norwood.

Third row: Iva Mae King, Wayne Short, Billy Gray McDaniel, Carlton Short, Freeland Roberson, Carolyn Ellington.

Fourth row: Lee Roy Kearns, Jr., Jimmy Lane, Jean McDaniel, Jimmy Ray Lloyd.

Not in Picture: Sadie Pendergrass.

Teacher: Miss Thelma Duncan.

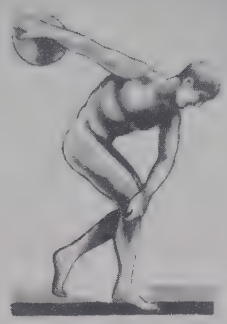

ATHLETICS

Monogram Club

Officers

President	Ann Kearson
Vice President	Fred Hendrick
Secretary and Treasurer	Betty Jane Kearson
Advisor	Mr. E.O. Young, Jr.

Members

First row-left to right: Ann Kearson, Hallie Louise Lassiter, Ruth Fletcher, Edna Poythress, Betty Jane Kearson.
Second row: Fred Hendrick, Roy Boykin, Glenn Breedlove, O.M. Abbott.
Third row: Walter White, Wallace White.

First row--left to right: A. Kearson, R. Fletcher, B. Kearson, Currin.
Second row: A. Reavis, Watkins, P. Kearson, Poythress, Fletcher.
Third row: Rudd, Lassiter, White, Best, M. Reavis.

Girls Basketball

Co-Captains	Ruth Fletcher Edna Poythress
Manager	Ferebee Fletcher
Coach	Barbara Rudd

Squad Positions

Forwards

Jean Currin
Ruth Fletcher
Pauline Kearson
Edna Poythress
Anne Reavis
Mary Delia Reavis

Guards

Ann Best
Ann Kearson
Betty Jane Kearson
Hallie Louise Lassiter
Marilyn Watkins
Eunice White

First row-left to right: Wallace White, Hendrick, G.Breedlove, Moody, Walter White.
Second row: Mabry, Fleming, Boykin, Edwards.
Third row: Brack, T.Breedlove.

Boys Basketball

Co-Captains	Glenn Breedlove Fred Hendrick
Coaches	Mr. E.O. Young, Jr. June Ellington

Team Positions

Glenn Breedlove	Center
Calvin Moody	Right Forward
Fred Hendrick	Left Forward
Wallace White	Guard
Walter White	Guard

Additional Squad Members

Charles Edwards
Roy Boykin
Billy Brack
Joe Mabry
Roger Fleming
Thomas Breedlove

Basketball Scores

Opponents Middleburg

Girls

Epsom	15	24
Aycock	13	22
Middleburg Outsiders	15	24
Zeb Vance	15	55
Aycock	5	12
Epsom	17	19
Total	80	156

Boys

Epsom	29	15
Aycock	20	27
Zeb Vance	18	26
Zeb Vance	23	26
Aycock	23	22
Epsom	36	22
Total	149	138

First row-left to right: Walter White, Moody, Hendrick, Edwards, Boykin.
Second row: Abbott, Brack, Fleming, Breedlove.
Third row: Young, Stainback, Mabry, Faulkner, Wallace White.
Not in Picture: Burdick, Franklin.

Baseball

Team Positions

Coach	Mr. E.O. Young, Jr.
O.M. Abbott	Pitcher, Catcher, Short Stop
Roy Boykin	Short Stop
Wallace White	Pitcher, Outfield
Fred Hendrick	Pitcher, Catcher
Thomas Breedlove	Third Base, Outfield
Walter White	Second Base, Outfield
Calvin Moody	Third Base, Outfield
Charles Edwards	First Base
Allan Faulkner	Third Base
Wilson Fleming	Outfield
Joe Mabry	Outfield
Billy Brack	Outfield
George Burdick	Outfield
Roger Fleming	Outfield
Turner Stainback	Outfield
Bobby Franklin	Outfield

ACTIVITIES

Front row-left to right: Kearson, Cobb, Reavis.
Second row: Burdick, King, Lassiter, White.
Third row: Boykin.

Gold and Black Staff

Editor-in-Chief	Hallie Louise Lassiter
Assistant Editor	Anne Reavis
Business Manager	Walter White
Assistant Business Manager	Martha King
Art Editor	Robert Burdick
Assistant Art Editor	Roy Boykin
Special Features Editor	Betty Jane Kearson
Class Editor	Edith Cobb
Advisor	Barbara Rudd

First row-left to right: Bowling, M.Watkins, Fletcher, Kearson.
Second row: Breland, A. Reavis, H. Watkins, M. Reavis.
Third row: Burdick, Faulkner, White, Abbott.

Wildcat Staff

Editor-in-Chief	Ann Kearson
Assistant Editor	Anne Reavis
Business Manager	Wallace White
Assistant Business Manager	Ruth Fletcher
Art Editor	Robert Burdick
Sports Editor	O.M. Abbott
Chief Reporter	Marilyn Watkins
Assistant to Chief Reporter	Helen Watkins
Twelfth Grade Reporter	Allan Faulkner
Eleventh Grade Reporter	Sherene Breland
Tenth Grade Reporter	Barbara Bowling
Ninth Grade Reporter	Mary Delia Reavis
Eighth Grade Reporter	Edna Moody
Advisor	Barbara Rudd

Beta Club

Officers

President	Anne Reavis
Vice President	Ann Kearson
Secretary and Treasurer	Hallie Louise Lassiter
Advisor	Mrs. Mary H. McColl

Members

First row-left to right: Ann Kearson, Anne Reavis, Hallie Louise Lassiter, Marilyn Watkins.
Second row: Charles Edwards, Wallace White, Roy Boykin, Fred Hendrick.
Not in Picture: Anne Spain.

Future Farmers of America

Officers

President	Walter White
Vice President	O.M. Abbott
Secretary	Robert Burdick
Treasurer	Wilson Fleming
Reporter	Dennis Lloyd
Advisor	Mr. George B. Blum

Members

First row-left to right: O.M. Abbott, Wilson Fleming, Bobby Paschall, Roger Fleming, Tunstall Curtis, Gill Duke, John Reavis.
Second row: Fred Hendrick, Walter White, Maurice Fleming, Alvin Ellington.
Third row: Turner Stainback, Allan Faulkner, Joe Mabry, Jr., Robert Burdick, Calvin Moody.
Fourth row: James Watkins, Kenneth Daeke, Charles Edwards, Roy Boykin, Edward Harris, Dennis Lloyd.

ADVERTISING

B. M. NEWMAN'S GROCERY

GROCERIES - FEEDS & SEEDS

Phone 515 Phone 516

HENDERSON

COMPLIMENTS
OF

Parkers Drug Store

THE REXALL STORE

COMPLIMENTS OF

Christian Harward

FURNITURE STORE

HENDERSON, N. C.

COMPLIMENTS OF

Tip Top Food Stores

HENDERSON, N. C.

COMPLIMENTS
OF

Miles Pharmacy

Cooper's Garage

ESSO PRODUCTS
AND GENERAL REPAIRS

Phone 9120
1 Mile North of Henderson
On U. S. Highway No. 1

Abbott & Davis Ser. Sta.

ESSO PRODUCTS

GROCERIES

Phone 1272W

COMPLIMENTS
OF

◆

HENDERSON MOTOR EXPRESS

The Leading Furniture Store In This Section

BENDIX AUTOMATIC WASHERS

FRIGIDAIRE REFRIGERATOR

Henderson Furniture Co.

Clements Motor Company

Sales Ford Service

WATCH FOR FORD IN '48

TELEPHONE 437

CONGRATULATIONS

Cates Insurance Agency

PHONE 800

HENDERSON, N. C.

COMPLIMENTS

OF

THE TINDAL COMPANY

DISTRIBUTORS OF PURE OIL

PETROLEUM PRODUCTS

Hights Coal & Wood Co.

"QUALITY COAL"

WE APPRECIATE YOUR BUSINESS

PHONE 188

HENRY MOSS & COMPANY, INC.

VC FERTILIZER

FARM MACHINERY & SUPPLIES

PHONE 17

WEBB'S

HENDERSON'S SHOE STORE
SHOES FOR THE ENTIRE FAMILY
YOUR PATRONAGE APPRECIATED

THERE IS NOTHING FINER THAN
STROMBERG-CARLSON RADIO
SEE AND HEAR THEM AT

ALFORD'S PRINTING & OFFICE SUPPLY CO.

HENDERSON, N. C.
LESTER BETSY ROSS PIANOS—
GIBSON MUSICAL INSTRUMENTS
RECORDS-SHEET MUSIC

COMPLIMENTS OF

MOTOR FREIGHT RESTAURANT

U. S. HIGHWAY No. 1

PHONE 1369

COMPLIMENTS OF

VALET CLEANING CO.

HENDERSON'S FOREMOST
CLEANERS
Telephone 464 - 1444

KAISER - FRAZER
WILLY'S OVERLAND

Ashworth & Johnson Motor Company

SALES & SERVICE

PHONE 1245
326 N. GARNETT STREET

SENIORS

OF MIDDLEBURG HIGH SCHOOL
WE CONGRATULATE YOU AND WISH
YOU THE BEST OF LUCK
FOR A SUCCESSFUL AND PROSPEROUS
CAREER. WE KNOW YOU CAN ATTAIN
IT.

VANCE CAFE

Phone 205 Henderson, N. C.

HENDERSON VULCANIZING Co.

HOT POINT APPLIANCES - GOODYEAR TIRES - EXIDE BATTERIES

AMOCO PRODUCTS

PHONE 408

COMPLIMENTS OF

OF

A. P. Barnes

CONGRATULATIONS
CLASS OF 1948

HARDEE

FUNERAL HOME

AMBULANCE SERVICE

HENDERSON, N. C.

DAY PHONE 138 — NIGHT PHONE 126
A. A. HARDEE — R. E. PIERCE

Watkins Hardware Co.

HARDWARE MERCHANTS

BUILDING SUPPLIES

PAINTS - PIPES - TOOLS

HENDERSON, N. C.

COMPLIMENTS OF

VANCE FURNITURE CO. INC.

Complete Home Furnishing

THE LARGEST FURNITURE STORE
IN THIS SECTION

CASH OR EASY TERMS

325 S. GARNETT ST. — PHONE 182
HENDERSON, N. C.

TAYORS

Phone 318 - 2 Miles North on U. S. 1

SHELL GAS & OILS

SOFT DRINKS - BEER

FANCY & HEAVY GROCERIES

FISH & FINE MEATS

HENDERSON, N. C.

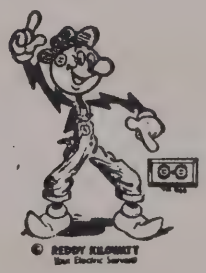

CAROLINA POWER & LIGHT Co.

COMPLIMENTS OF

LEGGETT'S DEPT. STORE

THE HOME OF BETTER VALUES

HENDERSONS SHOPPING CENTER

$afety for $avings

Loans Payable in Installments

DEPOSITS INSURED BY MEMBERSHIP

FEDERAL DEPOSIT INSURANCE CORP.

◆

THE INDUSTRIAL BANK

HENDERSON, N. C.

Joel T. Cheatham
President

M. W. Wester
Vice-Pres. Cashier

FERTILIZER

JOHN DEERE TRACTORS AND IMPLEMENTS

WAGONS

BUICK CARS

●

LEG-PARHAM Co.

HENDERSON, N. C.

CLEARNCE S. FINCH

DEALERS IN

HORSES AND MULES

HARNESS OF ALL KINDS

OLIVER FARM IMPLEMENTS

THORNHILL WAGONS

PLOWS AND CASTINGS OF ALL KINDS

PHONE 400

Henderson F. C. X.

QUALITY FEED SEED

FARM-SUPPLY

H. L. WILLIAMS, Mgr. Phone 1402

COMPLIMENTS OF

S. W. RENN Grocery

HENDERSON, N. C.

ROSE OIL Co.

HENDERSON, N. C.

SHELL PRODUCTS

KELLY AND GENERAL TIRES

"DON'T FORGET US-

WE WANT YOUR TRADE"

WE WISH TO EXPRESS OUR APPRECIATION TO ALL THE ADVERTISERS WHO HELPED TO MAKE THIS YEARBOOK POSSIBLE.

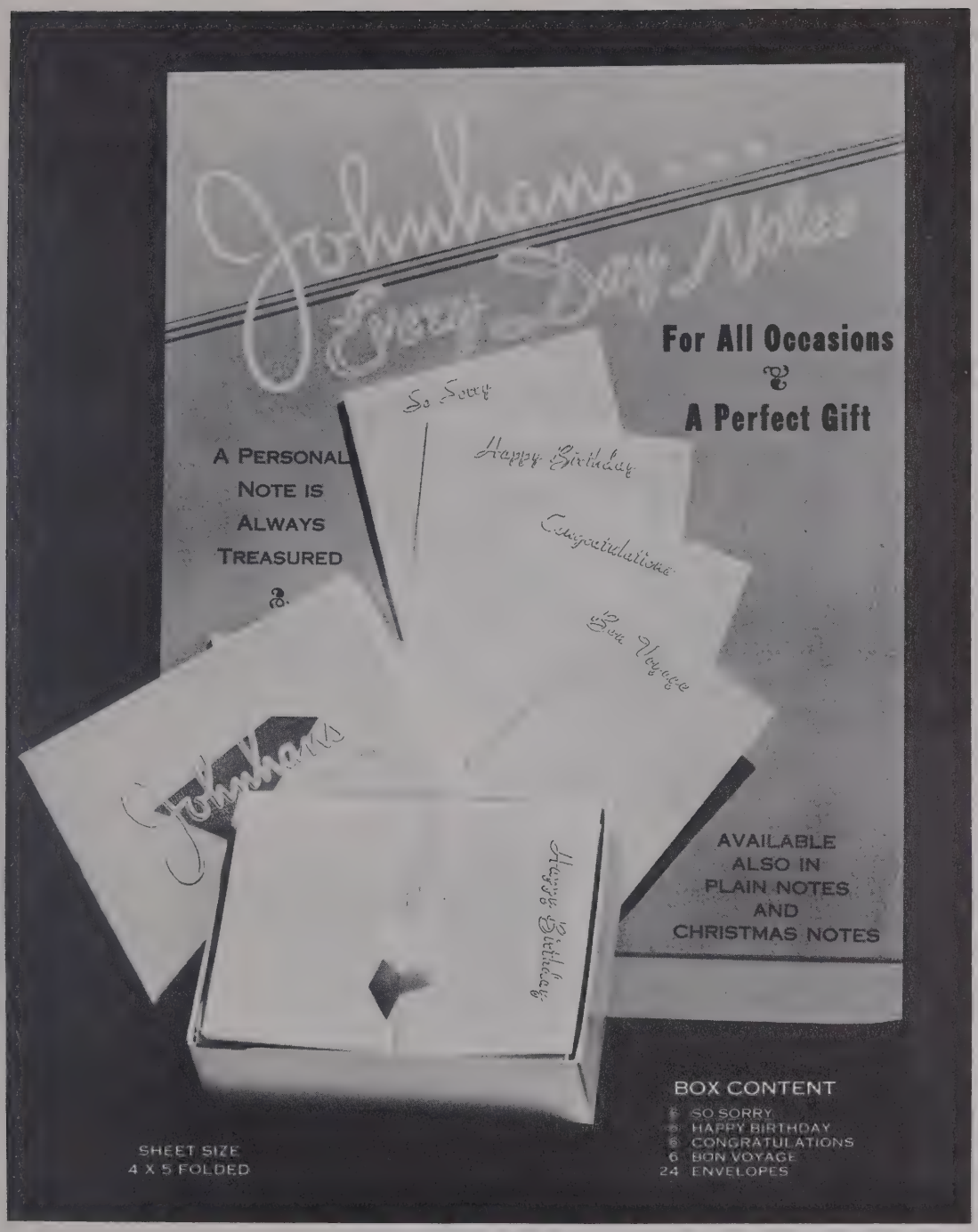

Price Per Box - 80c

PLUS YOUR STATE SALES TAX

SEND MONEY ORDER FOR ONE OR MORE BOXES TO:

SCHOOL GIFT SERVICE

4925 Glendale

KANSAS CITY 4, MISSOURI

DAV-SON CORK BACK BULLETIN BOARDS

The above illustration shows the 24" x 36" size DAV-SON Cork Back Bulletin Board with **single set in glass door,** lock and key. See price list.

For Use In:

FACTORIES
SCHOOLS
OFFICES
STORES
CHURCHES
CLUBS
PUBLIC BUILDINGS
HOSPITALS
SALES ROOMS

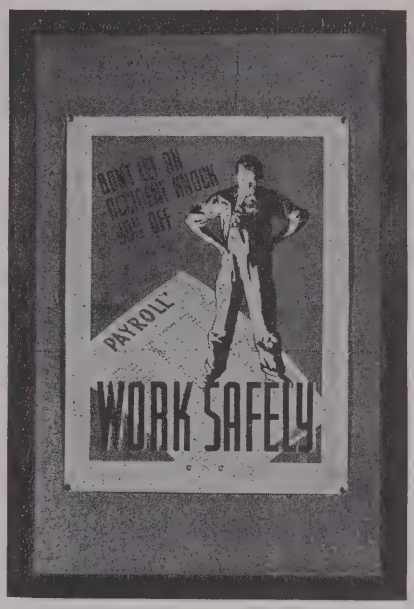

The above illustration shows the 24" x 36" size DAV-SON Cork Back Bulletin Board, **plain,** without glass door. See price list.

PRICE LIST

DAV-SON Cork Back Bulletin Boards are constructed with light walnut finish frames. Posting surface consists of ¼" cork mounted on ¼" 3-ply veneer. These Bulletins are made to last, as only the finest materials are used.

Furnished in the following sizes and styles. Order by Style and Size.

STYLE: PLAIN—NO GLASS

12" x 18"	$ 4.15
18" x 24"	5.75
24" x 36"	9.20
36" x 48"	14.65
36" x 60"	17.50

STYLE: SINGLE SET IN GLASS DOOR

18" x 24"	$14.50
24" x 30"	17.50
24" x 36"	20.00

STYLE: TWO SET IN GLASS DOORS

30" x 48"	$30.00
30" x 60"	32.50
36" x 48"	31.25
36" x 60"	36.25

All prices F.O.B. Chicago—Special Sizes and Finishes to order.

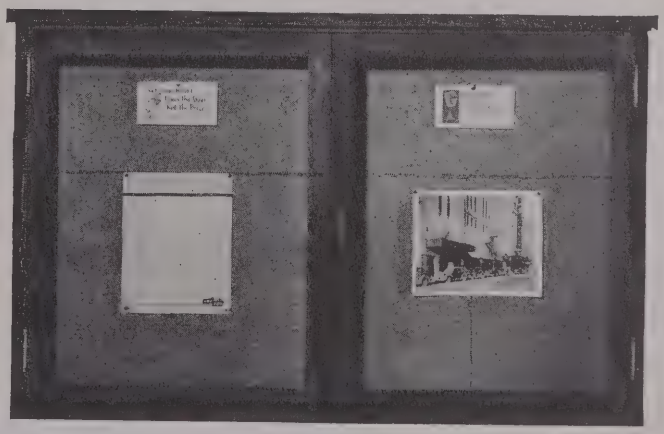

The above illustration shows the 30" x 48" size DAV-SON Cork Back Bulletin Board with **two set in glass doors,** lock and key. See price list.

DAV-SON

DISTRIBUTORS: SCHOOL GIFT SERVICE
4925 GLENDALE
KANSAS CITY 4, MISSOURI

WE HAVE A CHANGEABLE LETTER OR CORK BULLETIN FOR EVERY NEED—CONSULT US

CHEVROLET'S THE
CHOICE FOR 1948

Phone 907

Eveready Chevrolet Co. Inc.

HENDERSON, N. C.

COMPLIMENTS
OF

WHITE BROTHERS
DRUG COMPANY

Phone 59

PRESCRIPTION DRUGGISTS

RAWLES'
GROCERY
AND MARKET

Phones 840-841

Agent Smith-Douglas Fertilizers

HENDERSON, N. C.

NETHERY'S ESSO SERVICE

R. L. NETHERY, Prop.

STANDARD PRODUCTS

With 18 Years Service Experience

Phone 1187-J

HENDERSON, N. C.

COMPLIMENTS
OF

BAKERS PAWN SHOP

VISIT THE "OLE MILL GRILL"

AT NORTH HENDERSON
OFTEN

WE SELL THE BEST
HOT DOGS IN TOWN

JOHN LANGSTON, Prop.

COMPLIMENTS OF

Peoples Drug Store

PHONES 560-561

HENDERSON, N. C.

HOME BUILDING SUPPLY CO.

BUILDING SUPPLIES—DRY KILN

PLANER
MILL WORK

Norlina Road Phone 24

HENDERSON, N. C.